

# Portfolio

## **Zoe Wild**

Designer and Performance Artist

+61 (0)416235873

[www.zoewild.com.au](http://www.zoewild.com.au)

[electricdollhouse@gmail.com](mailto:electricdollhouse@gmail.com)

66 Centennial Circuit, Byron Bay 2481

## CONTENTS

### **Bio**

#### **Experience:**

Performance, Costume Design

Festival Design

Sideshow

Curation

#### **Interior Design:**

Staging

Renovation

Lismore City Hall Preliminary Design Concept

Billy Blue Design College

## Zoe is a Chameleon of the Arts!

With 25yrs experience in Entertainment she has travelled the globe performing at the world's best events and festivals. Roles include: Performer; Producer; Director; Fabricating Costumes, Props, Scenic Art and Venues for live performance. Her interest in the latter led her to study Interior Design where she is a graduate of Billy Blue College completing her Diploma of Interior Design and Decoration in 2022.

Zoe has established a versatile skill set and fun personality to inject into her design. She can confidently convey her ideas through a range of software programs, hand sketching and modelling.

Interested in 'Experiential Design' she is well suited to projects requiring a dramatic touch.

Zoe is adept at working to deadlines and has an amazing ability for saving the day.

## LOVE: ART | MUSIC | TRAVEL | NATURE

---

Year : 2022

[www.zoewild.com.au](http://www.zoewild.com.au)



# Bio



ZOE WILD  
DESIGN

# Performance Costume Design



**Making Performance including Costumes and Props has been a major part of Zoe's career in Entertainment. Reknowned for her stylish acts she is highly experienced creating for herself, and cast as well as commissions and styling for others. Many elements need to be considered with safety and ease of movement paramount. Props design must be modified until the Theatrical function or illusion works. It must be styled for stage and pack for travelling.**

Zoe has worked extensively as an Aerialist as well as designing props and rigging systems for this niche of performance. All equipment must be rigorously tested for safety and checked regularly. Lives are literally at stake if the design fails. Here is just a brief sample of some of the work she has created.



*...Look out for my suspended antics and curious acts coming your way.*

Aerial Heart designed by Zoe Wild signature act performed around the world.



Electric Dollhouse performance created by Zoe Wild for a private event at GWK Cultural Park, Bali.



Coffin Sword Box designed by Zoe Wild for Movie World Fright Nights, Gold Coast. Photo Donattela Parisini.



Zoe Wild, Ladder of Swords. Photo by Dave Pickens, London.









Fes



## Deja Voodoo

by Zoe Wild & The Space Cowboy

A 10m Dome venue that presents Circus Stunt Cabaret shows at festivals around Australia.

(Bottom Left) Deja Voodoo preparation for crowds @ Woodford Folk Festival 2019.

(Middle) Deja Voodoo at 'Dark Science', The Quad, Lismore Gallery 2019

(Bottom Left) The Space Cowboy performs inside Deja Voodoo.

(Top Left) Zoe performs inside Deja Voodoo, Adelaide Fringe Festival 2020.

(Top Right) The cast of 'GawkaGoGo' Girlie Revue.

Deja Voodoo.

---

Year : 2021



# stivals





## Sideshow

A sideshow is an extra, secondary production associated with a circus, carnival, fair, or other such attraction. A freak show, also known as a modern day sideshow, is an exhibition of biological rarities, referred to in popular culture as "freaks of nature". Typical features would be physically unusual humans, such as those uncommonly large or small, those with extraordinary conditions, and others with performances expected to be shocking to viewers. Heavily tattooed or pierced people, attention-getting physical performers such as fire-eating and sword-swallowing acts.

Together with her Celebrity Sword Swallower partner in life The Space Cowboy, Zoe Wild has produced many Sideshowes featuring bizarre and unusual acts and specimens.

(Top Left) Sideshow Wonderland @ Adelaide Fringe Festival

(Top Right) Frankenstein Freakshow @ Woodford Folk Festival

(Bottom All) Sideshow Wonderground @ Southbank, London commissioned by 'The Underbelly', featuring a Grind Freakshow Cabaret and Museum of Curiosities Fringe Festival 2020.

# Curation





**Recently Zoe has had the opportunity to try her hand at Art Curation.**

'The Space Cowboy Gallery' is situated in Byron Bay Arts & Industry Estate. The Grand Opening ticketed Event was held in December 2020 across two nights featuring the Art Exhibition, (mixed media by 'The Space Cowboy', Live Music and Performances and a Bar. Further Exhibitions have shown including It's Alive - Tour of augmented works by The Space Cowboy, 'Once Upon A Time', Collaborative show also featuring Nathan Paddison and Monsieur Diop, Ju Ju Jungle @ JEFFA Gallery, Byron Bay, Carny Life exhibition @ The National Circus Festival, Mullumbimby, Jungle Schlock







## Staging

Byron Bay Arts & Industry Estate famous for its creative community and lush environment, is reflected in this positively charming bohemian styled Warehouse Residence.

With spectacular amounts of Marble and unusual Art throughout, the Grand Foyer sets the tone for lavish open plan living in multiple zones.

The property enjoys uninterrupted sunset views from the Alfresco balcony.

An Eccentric space with modern comforts throughout and a guaranteed experience in itself.

Project :  
66 Centennial Circuit, Byron Bay

Year : 2019





# Renovation

## Split Payment Offices

What was a very basic and small industrial rehearsal studio was converted into functional offices for 'Split Payments' Headquarters. Zoe was responsible for design concept as well as selections. She Project Managing the trade team and was hands on for install. Structural changes were made to improve layout including replacing steel beams. The upstairs mezzanine was extended to create a meeting room. Industrial styled stairs replace an inadequate loft ladder and chic mezzanine railings were constructed to meet building regulations.

The style is Industrial yet feminine. Open adjoining areas have been created with ventilation and storage considered with final touches including safety, exit lights smoke alarms etc. Outcome delivered on time!

Client : Split Payments  
Project: Office Conversion

Year : 2021

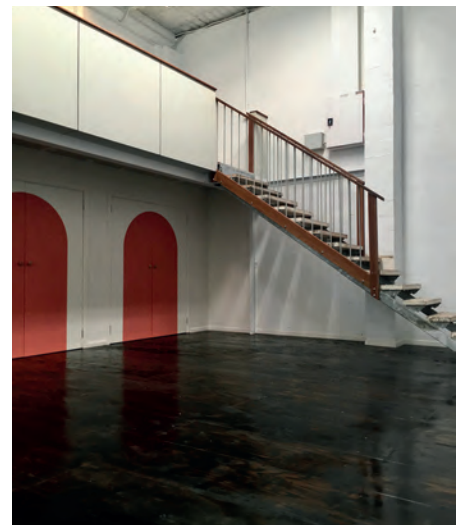

Before

During Construction

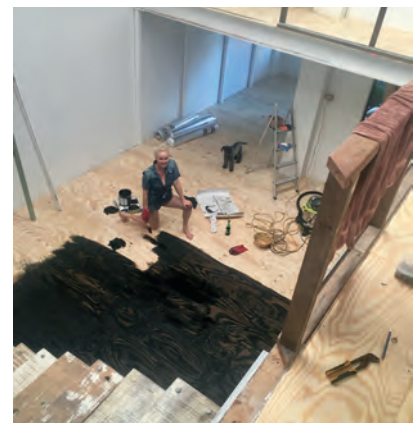



Preliminary Design Concept

Client Project :  
NORPA

Lismore City Hall

Year : 2021

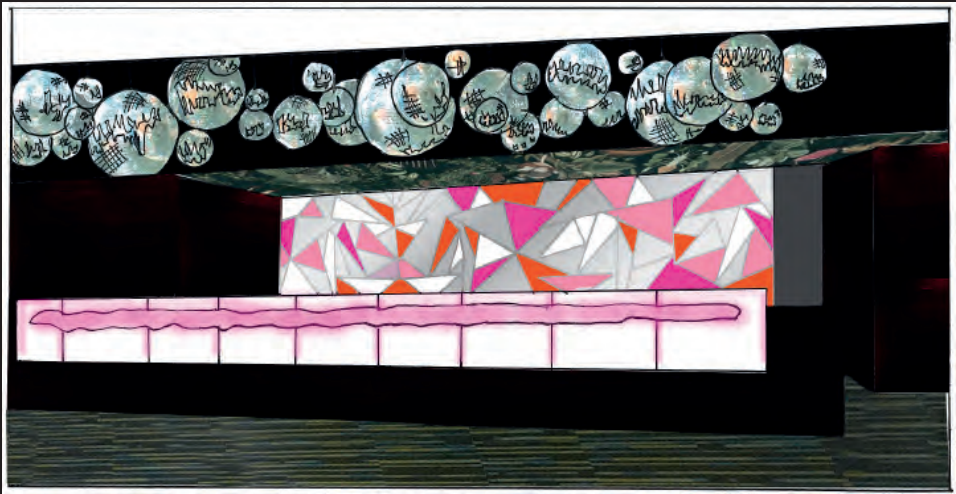
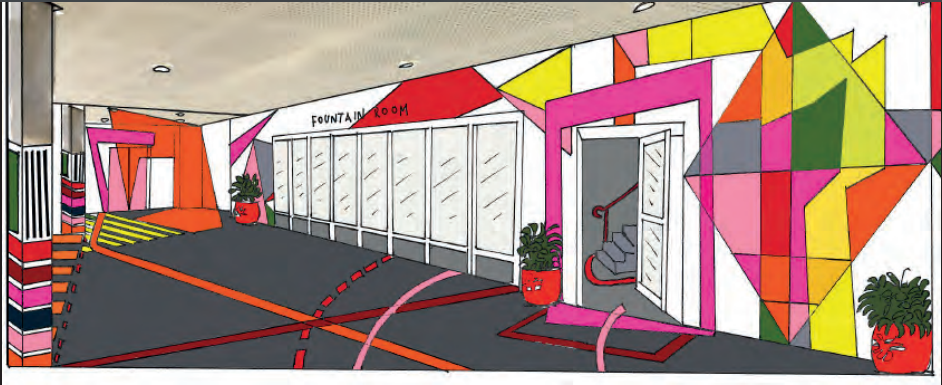
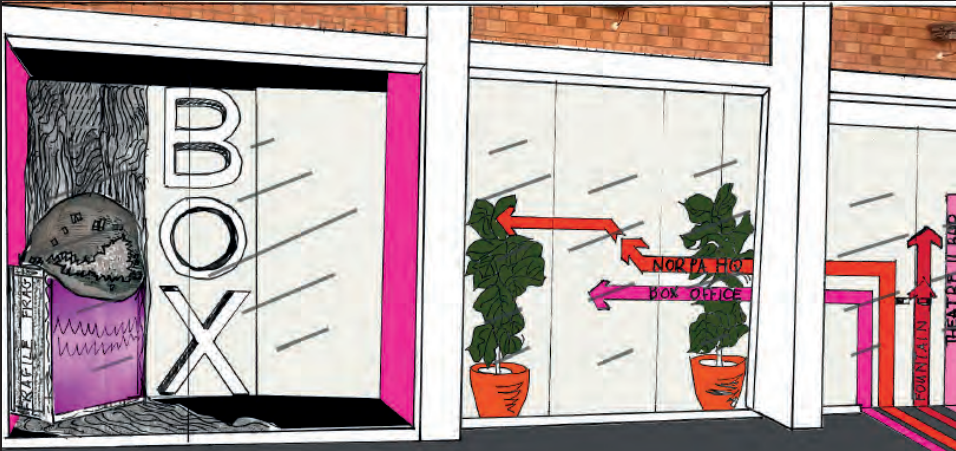

Lismore City Hall

MOOD BOARD

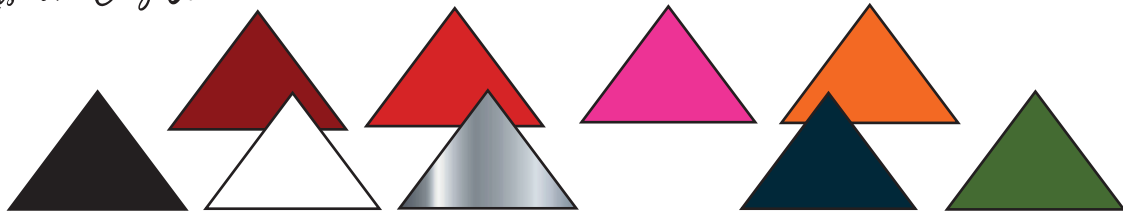

ABSTRACT GEOMETRIC HIGHWAY WITH CHROME COUTURE AND LUXE BOOTHS

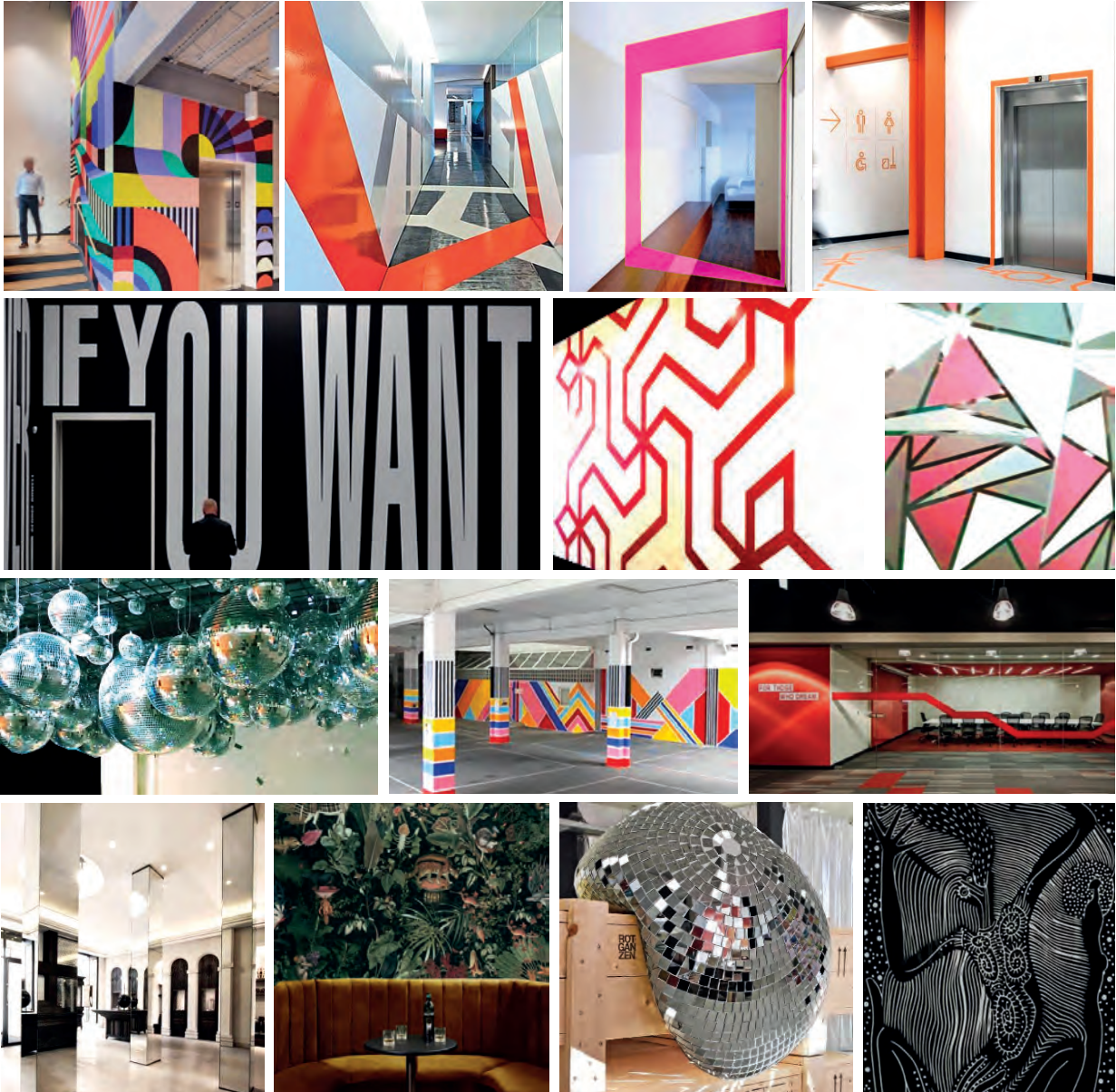

**Performing Arts and Entertainment venue. Host to a range of touring shows and home of NORPA (Northern Rivers Performing Arts).**

Abstract Geometric Highway - For a monstrous space and minimal budget the concept includes bold Geometric bands of colour connecting Walls, Ceiling and Floors + Geometric Murals with patterns reflecting the striking Architecture.

Chrome Couture - Adding to existing finishes unique ways to add more 'Chrome Couture' will give a spectacular shine and festive finish!

Luxe Booths - Luxurious booths create a heightened theatrical experience for guests & define this area!

Scheme - Daring and dramatic from Tiger Orange through to Neon Pink with Scarlett and Fire Red in between.

# 'WHIMSICAL CHARM' - A Bohemian Refit



Final Rendered Concept



Original Room

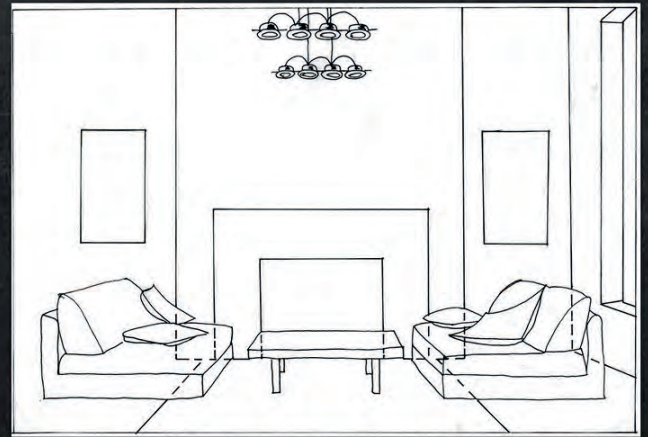

Line Drawing



The aim was to create a relaxing yet playful space to connect with friends and family or unwind around a fire on a winter's day. I organically pieced the room together mindful of matching the original structure, perspective and lighting and of course to apply my Photoshop skills in my first attempt at an interior render. I experimented with colours, settling on earthy hues accented by green, finishes include brick and reclaimed wood. Lots of natural fibres have been used combined with Moroccan patterns. I also added charming accessories and art with an antique accent. This was not my first attempt! A lot of time has been spent on mastering the techniques taught in software and presenting the correct format. The walls have been painted with highlight trims. I have drawn in a brick wall and new fireplace. The couch and cushions have been reupholstered and chesterfield armchair added. A modern chandelier now hangs, a new table installed and there are plenty of accessories. The Afghan hound satisfactorily replaces the sheepskins I tried to include that didn't quite work. Vanishing point was used to achieve the one point perspective. Finally finished this room resulted in a pleasant surprise.

It has a 'Whimsical Bohemian Charm'.

ZOE ELLIS - 00186233T

Project :  
Digital Render.

Interior Design & Decoration:  
Graphic Communication

# 'H Puzzle'

Zoe Ellis

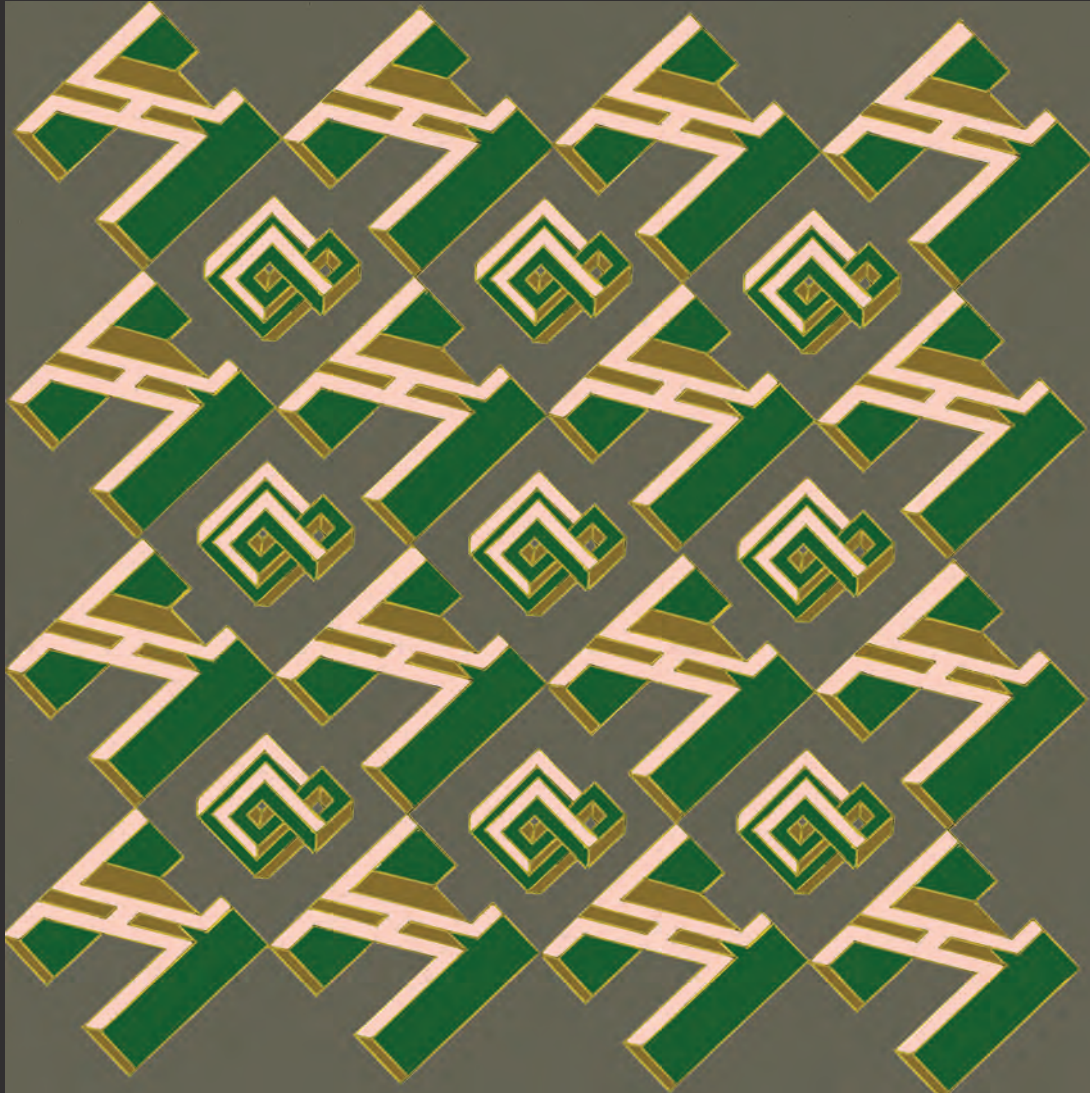

SIGNATURE PRINT 'H PUZZLE'  
CLIENT HILTON 'HAVEN' COLLECTION  
BY ZOE ELLIS  
DESIGNER AT SPACEFORM

An intriguing piece created to set the tone for the Hilton 'Haven' Collection. Comprising of a repeating pattern of interlocking 'H' shapes that fills the negative space in a diamond orientation, the design creates a racy rhythm. The puzzles are a nod to the brand and a trademark. It has been selected from a range of options. Cockatoo injected a touch of blue but this oversteered the vision so a dark green was preferred and used. It is indeed a busy design with many applications. The design is a complimentary to the Hilton 'Haven' Collection. The design repeats in a 60mm x 60mm grid. This accent chair is a complex and advanced design.

at *Spaceform*  
client -



erspective paradox signature print has been  
the tone for Hilton's boutique collective 'Haven'.  
dominant Double H and smaller internal Chain block  
ative space, the puzzles have been rotated to a  
tion. Carefully measured lines and repetition  
ythm throughout this striking design.  
embossed in gold to signify the luxury of the Hilton  
ished shading supports the outline. Colours have  
om Australian birds. Ecletus Parrot Green and Pink  
fun and contrast. Initially the background was sky  
erwhelmed the design and didn't fit with the rest of  
eep Ghost Gum Grey offered in the colour palette  
nd this creates a nice hierarchy between the colours.  
y pattern and this will be considered for final  
ere's an option to take out the internal motif or create  
y design for other interiors.  
ats and is square perfect for a fabric. Each H  
upholstered in the fantastic fabric shows off this  
venturous surface pattern.



Project :  
Surface Pattern Design.

Interior Design & Decoration:  
Design Process 1





# HILTON HAVEN CITY

1. 'H Puzzle City' custom Carpet 100% wool.
2. 'H Puzzle City' print on Vintage Linen Cushion.
3. Vintage Linen Velvet.(James Dunlop Textiles)
4. Ceiling-'French Blue' (Porters low sheen acrylic).
5. Walls-'Water Lily' (Porters eggshell acrylic)
6. Trim-'Double strength Watermark' (Porters aqua satin enamel)
7. Curtains-'Silk Road', Tarnished.(James Dunlop Textiles)
8. Space Furniture's Living Divani Sofa, upholstered in 'Rough', Mermaid.(James Dunlop Textiles)
9. Cushions in 'Rough', Oxford Tan.(James Dunlop Textiles)
10. Feature wall-75mm Hexagonal Tile in Blue Stone. (The Tile Merchants)



Welcome  
a bustling  
modern  
and spa  
sumptuo  
proporti  
with sig  
create fl  
give it b  
Divana'  
of fun. C  
lighting.  
Here is a  
'City Ha  
find it ha  
reside a

# BY SPACEFORM DESIGNER ZOE ELLIS

...e to the new Hilton 'Haven City' luxury apartments where one can relax amid  
...g city! A timeless design with resounding elegance has been achieved in this  
...makeover intended to suit guests of all ages. The apartments are both moody  
...acious accented by a sophisticated warm colour scheme with bright detail,  
...ous fabrics that look and feel fantastic and carefully selected decor positioned  
...onate to the architecture, natural light and views. The boldly designed carpet  
...nature 'H Puzzle' print anchors the space whilst 'Tarnished' gold silk curtains  
...ow. The 'French Blue' ceilings wrap this room whilst white walls and light trims  
...reath. Designer Space Furniture including this custom upholstered 'Living  
...sofa and bold 'Brasilia' coffee table add maximum modern style with a sense  
...Other details to suit include fabulous art prints by Cai Guo Qiang, LED mood  
...smart TV and a well stocked mini bar with complimentary snacks.  
...a glimpse! These apartments are stunning throughout providing the perfect  
...ven' with the only drawback being despite the excitement all around you will  
...ard to leave. For business or for pleasure your comfort is guaranteed as you  
...bove the skyline in this exclusive Hilton address.



Project :  
Concept Design Presentation  
—  
Interior Design & Decoration:  
Design Process 1

Project:  
Sculpture Project 'Scarlett Showbiz Wild'

Interior Design & Decoration:



Paper Party Dress

A bright and fun paper sculpture. I have a lot of experience making costumes but this is my first paper dress, it was a lot harder than I thought. It took 7hrs to make. I had to consider how it would fit together and how Scarlett could get in and out easily. It wouldn't last through too much partying but the result is an amazing fit and a whole lot of Fun!

material: tissue paper, staples, string.



Neon Nomad Sling Chair

A Bohemian display piece. The soft colour of Driftwood highlighted by bright Ethnic Fabric is a unique, finish. Knots and curves of the timber structure have been carefully considered to work together as a 'Deck Chair'. Ropes are rigged in a chunky knotted pattern through eyelets completing the style and also allowing the fabric to be adjusted and washed. More a visual piece not structural for a fully grown adult as originally intended.

material: timber, fabric, eyelets, natural rope staples, string.



imagined.  
o much



umber  
ets com-  
ginally



### Woodland Crown

This is a complicated design inspired by animal masks and origami templates but this is my own fitted design. I really had to think creatively to problem solve the structure and get my end result.  
material: card, foam, glue.



### Winter Lantern

A childish scene reveals when the lantern is illuminated by candle. Original vintage artworks by Margaret Terrant.  
material: rice paper, card, wire, candle.





## Haven Botanicals

Custom Counter created for 'Haven Botanicals' purposefully designed for this Retail business to fit perfectly into the space with stylish joinery elements coherent to the theming throughout.

There is a 'Flower Platform' that is the perfect area for vases filled with living colour. The carcass is Timber featuring Tasmanian Oak tongue and groove paneling, colonial skirting and panel details. There are Victorian styled Oak Corbels and an aged glass mirror panel to multiply the flower display.

Behind there is plenty of shelving and a row of drawers for the many accessories botanicals and gift shops require.

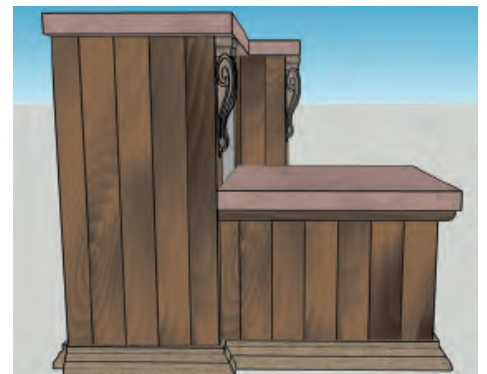

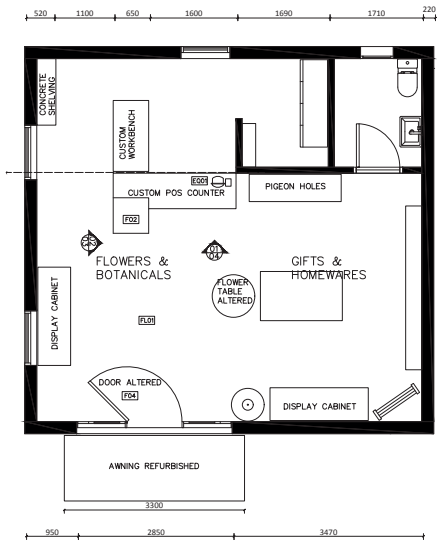

01 SECTION  
05 SCALE 1:20

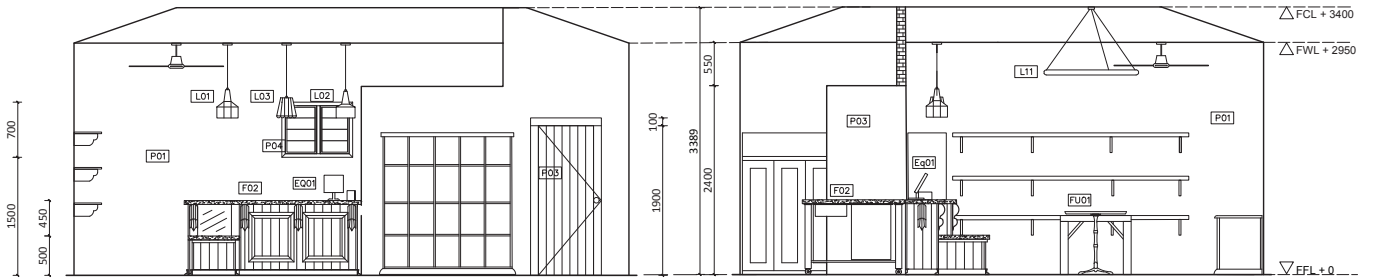
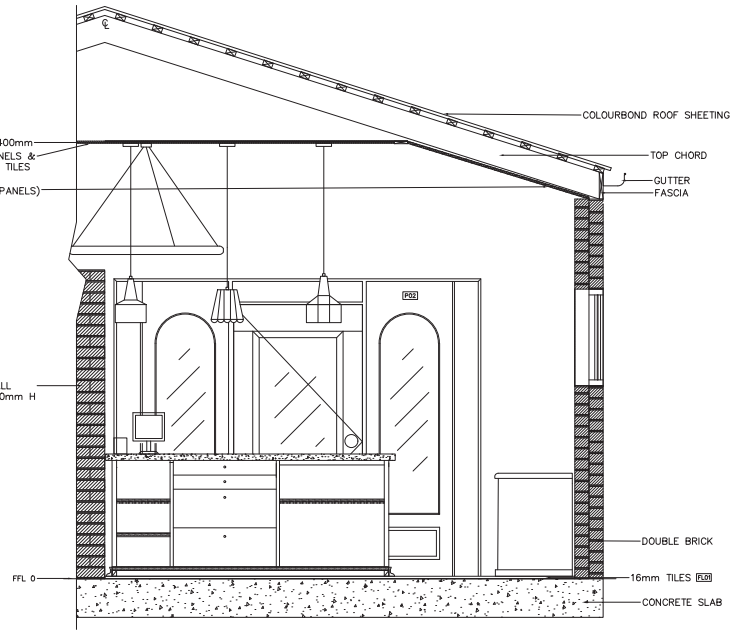

01 ELEVATION 1  
04 SCALE 1:50

02 ELEVATION 2  
04 SCALE 1:50

Project :  
 Autocad Plans For Proposed Alterations:  
 Custom Furniture Design  
 Interior Design & Decoration:  
 Interior Built Environment

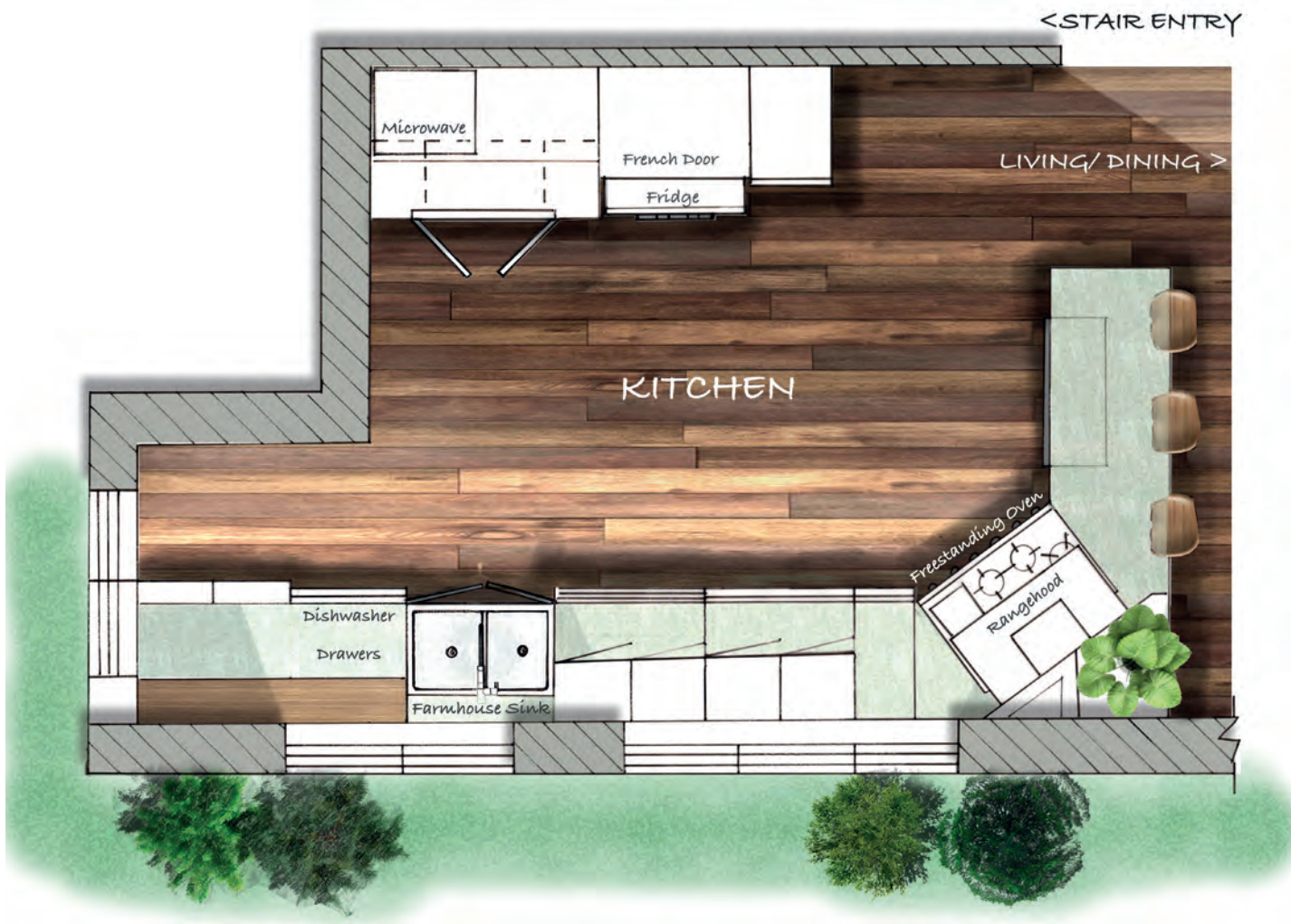

## 'Coastal Chic' Kitchen for Rohini Drury & Kim O' Sullivan, South Golden Beach.

This spacious and functional Kitchen blends Eco and Industrial styling presenting an Australian Coastal Chic design with a dash of Hampton's suitable for an active young family.

Taking in the light of the morning sun through scenic tree lined windows, the warm blend of dark wooden oak Plywood floors and simple Shaker edged Cabinetry painted Oyster White is given an industrial feel with oiled Recycled Wood shelving, a visible pantry through Atlantic powder coated Metal edged glass doors and with statement jungle Concrete Bench tops, hemmed by warm Brass Splash backs that finish in a dramatic and stylish waterfall edged eat in island. The kitchen features a white farmhouse sink matched by white Appliances including a classic styled Falcon freestanding Oven with Brass details which are repeated on other detailing throughout. Lighting is also industrial styled with bronze pendants and complimented with warm and natural LED down lights and cabinetry lighting to illuminate the space. With plenty of storage and modern conveniences everything has been thought of in presenting this humbly luxurious kitchen in harmony with nature for the family. Accompanying Drawing package and Fixture, Fittings and Equipment listing reveals All!

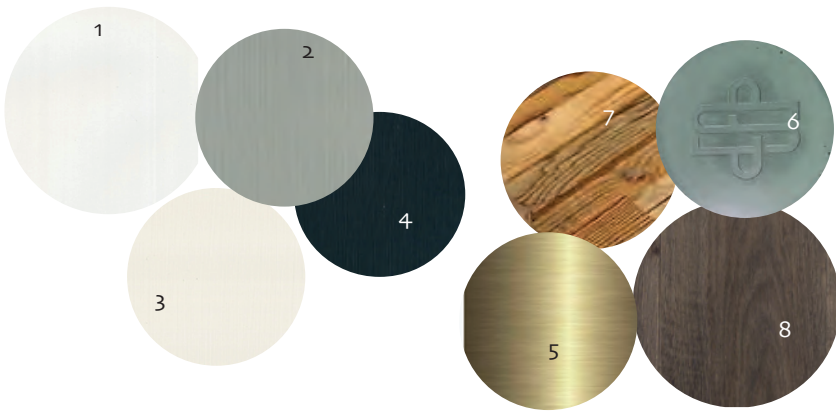
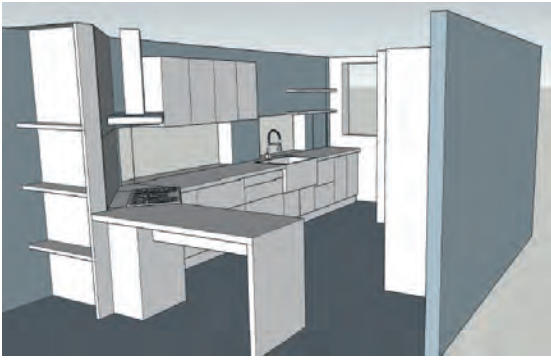

**LEGEND**

1. Walls, Porters Limewash 1/2 Watermark
2. Trims Porters Shell Grey
3. Cabinetry, Two Pack over MDF with shaker edge, Porters Oyster White.
4. Pantry door, powder coated Steel Porters Atlantic & Glass.
5. Splashbacks, 1.5m brushed brass sheet wrapped over MDF.
6. Benchtops, Jungle Glass Fibre Concrete by Slab-shapers.
7. Variety Recycled Wood Shelves/ Pantry



Project :  
 Concept & Draft  
 Documentation Package  
 \_\_\_\_\_  
 Interior Design & Decoration:  
 Joinery & Finishes



# SOOMA - SYDNEY OASIS OF MODERN ART

Location: 345 George St, Sydney  
Client \_ David Walsh

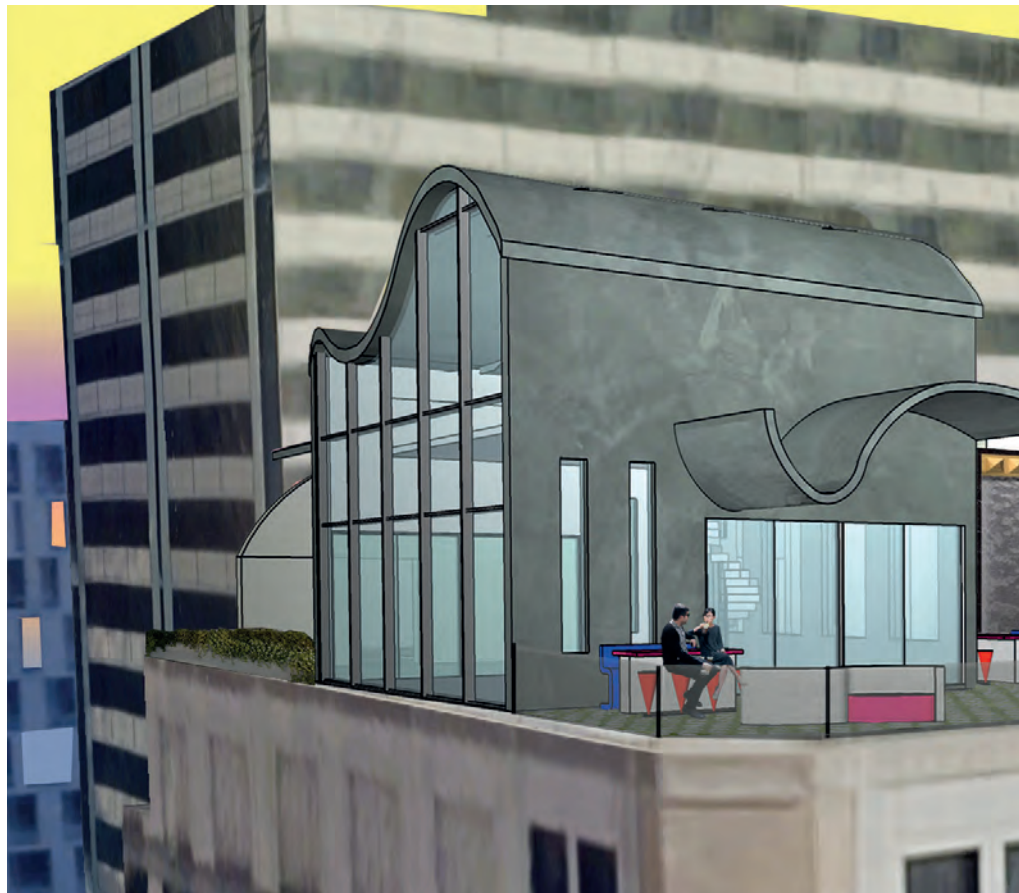

View From North East Ledger



View From West - Arcade | Studio | Gymnasium | Penthouse Residence



### Premise:

Design a Private Penthouse Residence for David Walsh (MONA Gallery) to be used for Sydney visits including guest accommodation. In addition a Public Complex will be planned for the purpose of Artists and Scholars to collaborate. This will include a Library and Wellbeing Centre and space for Sculptures and Art to be added. The concept should be both invigorating and calm providing the perfect environment to inspire creative solutions. Sustainable materials and services will be included throughout. The design must reflect David Walsh's decadent personality and approach to life.

Stage - Forecourt | Great Meeting Hall | Library | Water Feature | Helipad

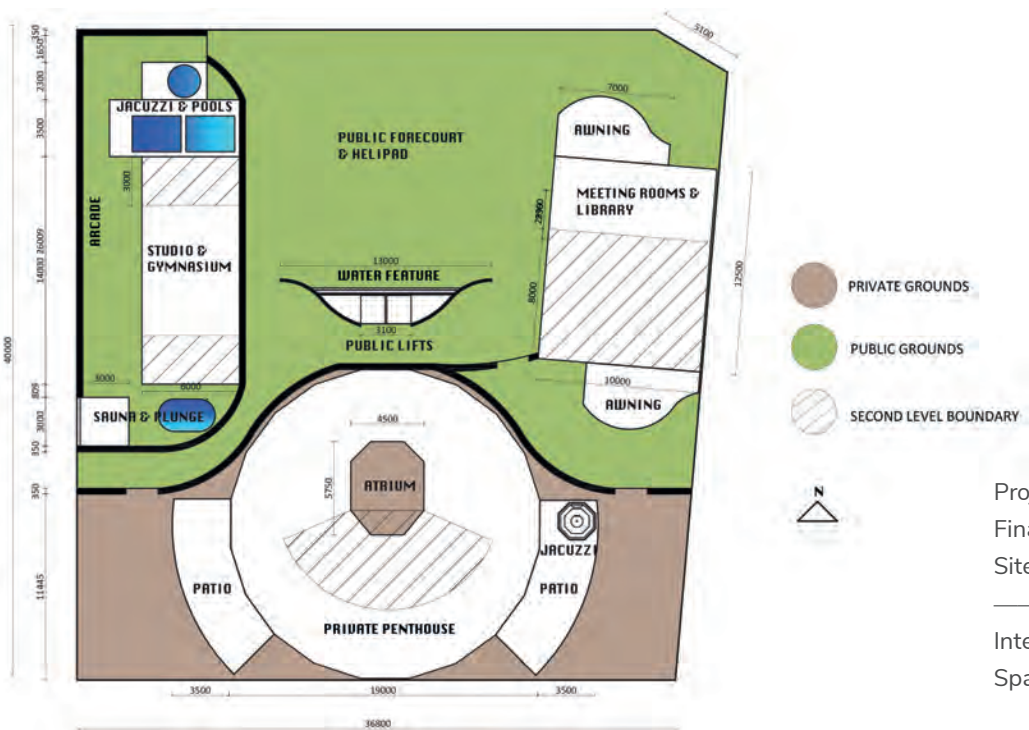

Rooftop Floor Plan

Project :  
 Final Design Concept on Actual Site  
 Interior Design & Decoration:  
 Spatial Environment Design

# SOOMA

Location: 345 George St, Sydney

Client \_ David Walsh

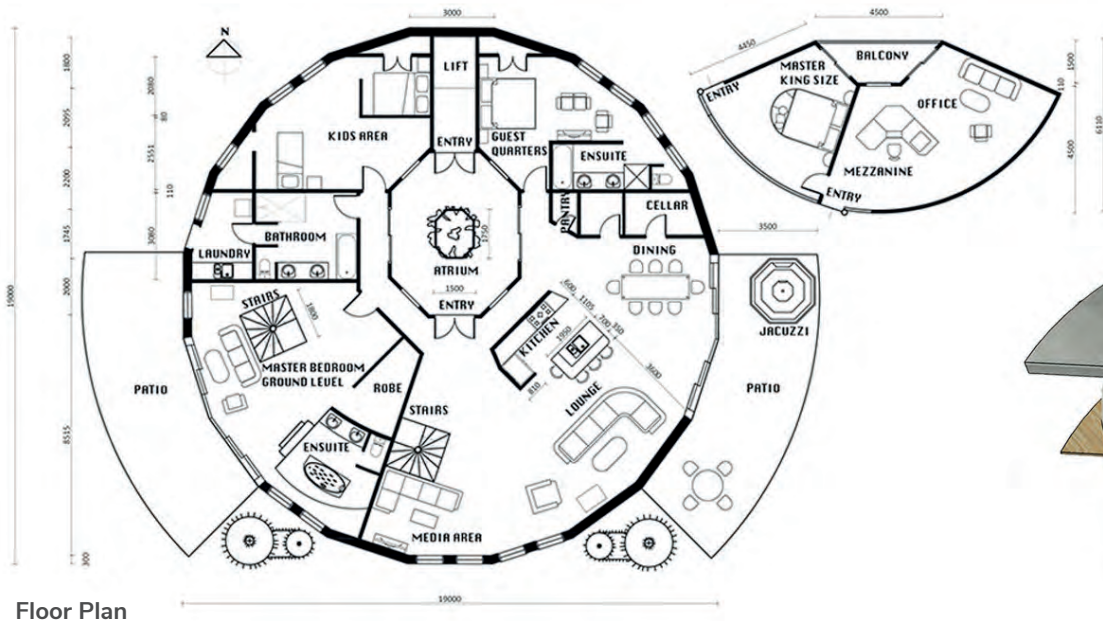
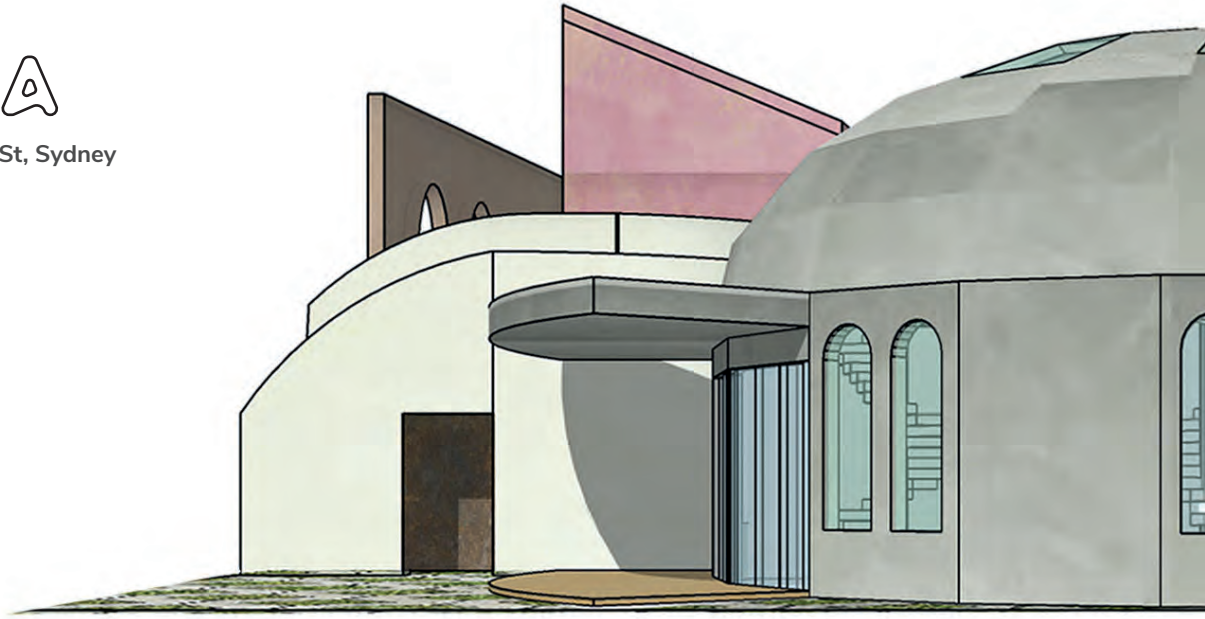

Floor Plan

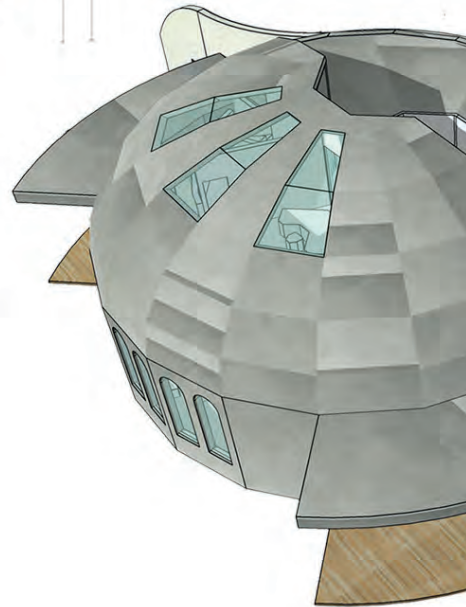

Mezzanine Level with Balcony/ Atrium

Project :  
Final Design Concept on Actual  
Site

Interior Design & Decoration:  
Spatial Environment Design

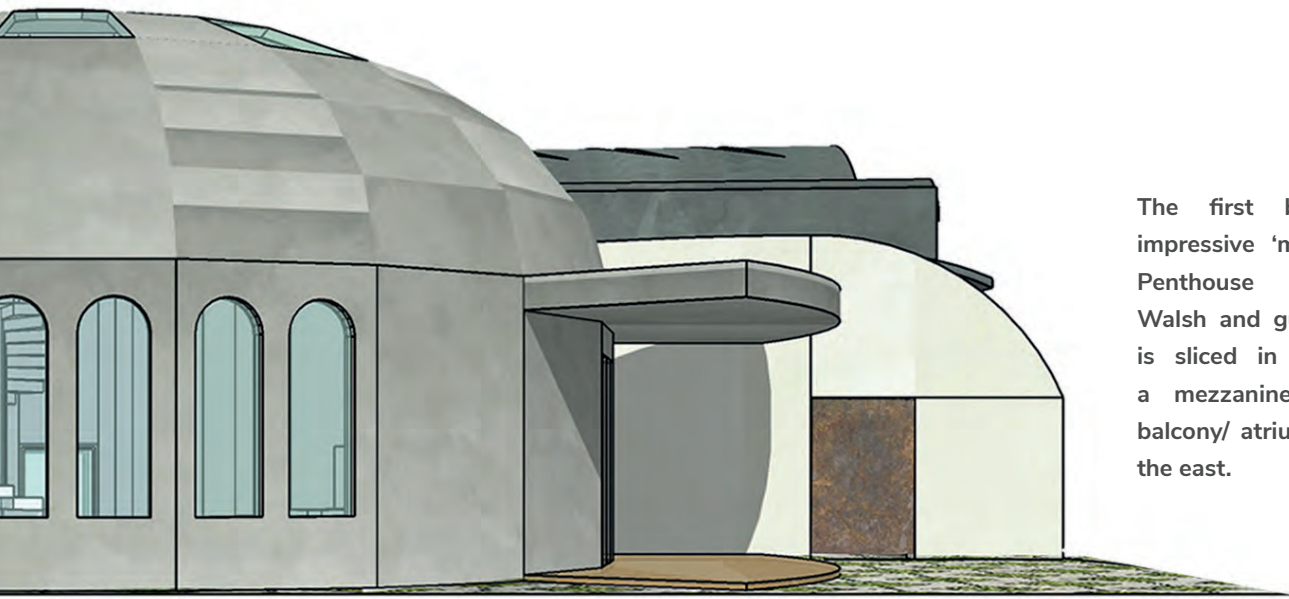

The first building is an impressive 'monolithic 'Dome Penthouse Residence' for Walsh and guests. The dome is sliced in half to include a mezzanine bedroom and balcony/ atrium with views to the east.

Monolithic Dome Penthouse Residence

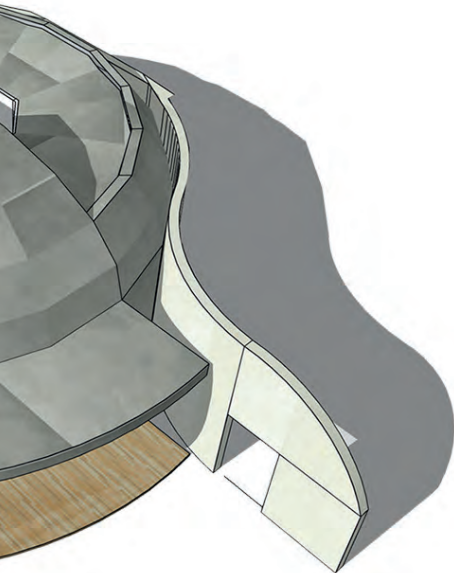

Interior Impression

# SOOMA

Location: 345 George St, Sydney

Client \_ David Walsh

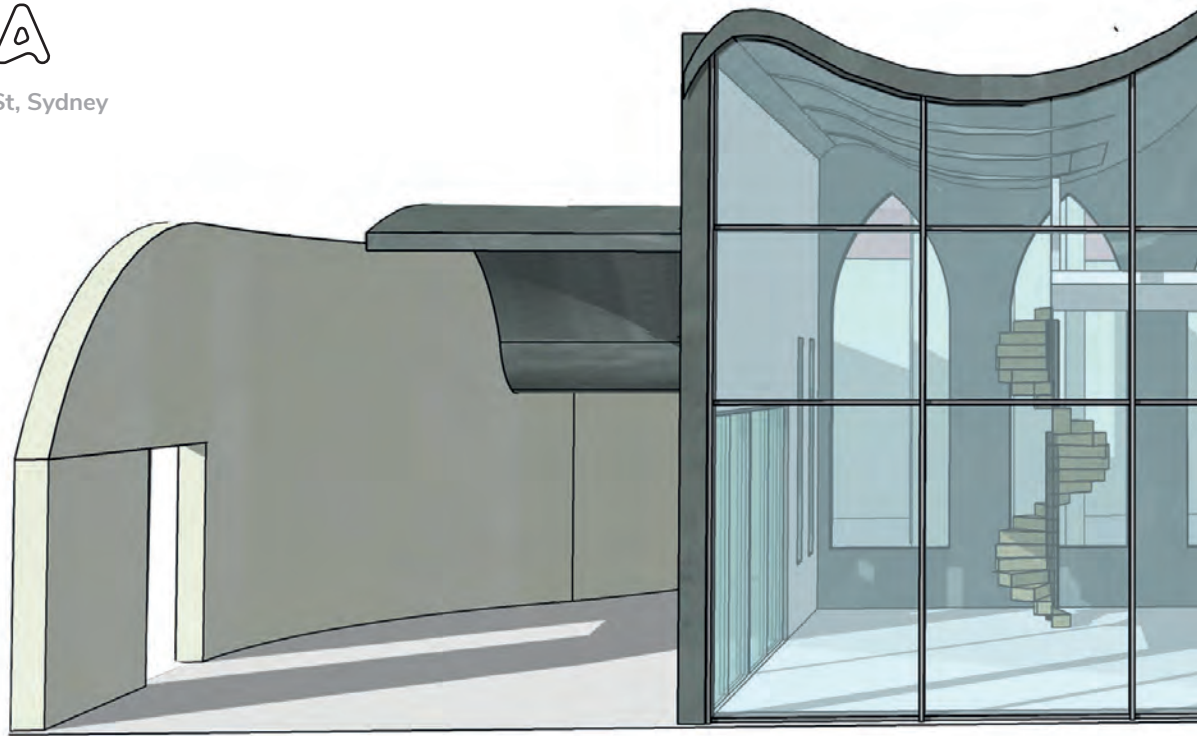



The first building is an impressive 'monolithic 'Dome Penthouse Residence' for Walsh and guests. The dome is sliced in half to include a mezzanine bedroom and balcony/ atrium with views to the east.

Great Meeting Hall: Natural Light 9.30am

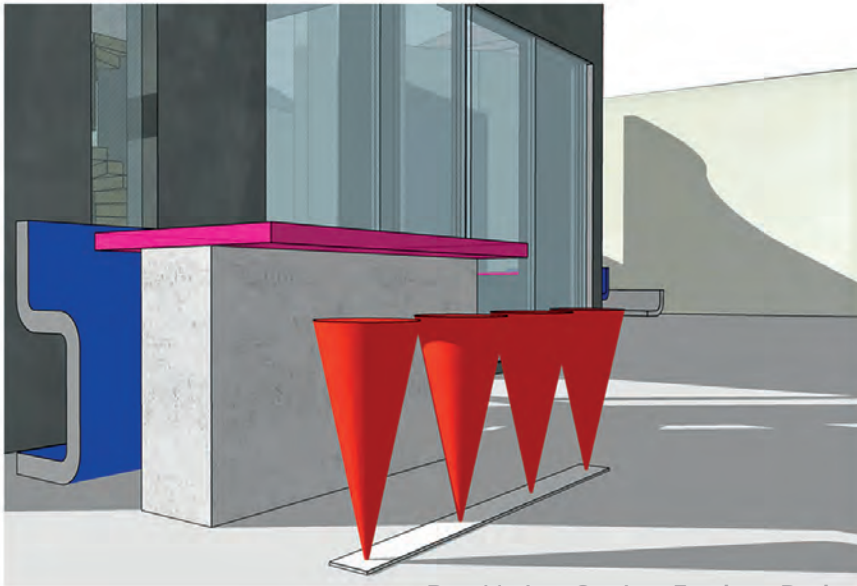

Post Modern Outdoor Furniture Design

Project :  
Final Design Concept on Actual  
Site  
\_\_\_\_\_  
Interior Design & Decoration:  
Spatial Environment Design

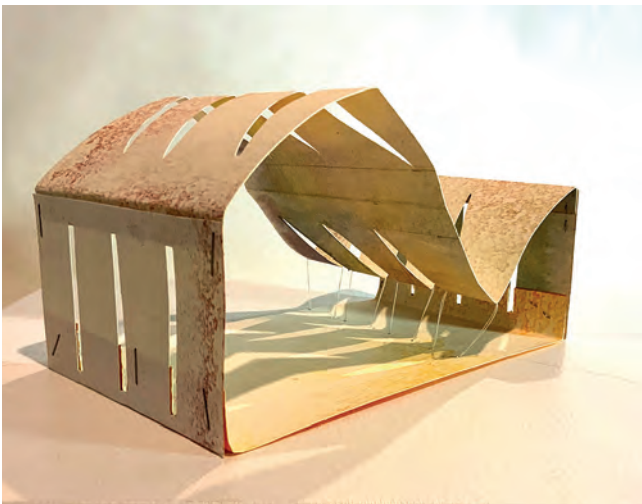



# CONCEPT DEVELOPMENT

Movement: Post Modernism

Element: Courtyard

Architect: Roberto Boffil, Spain, 'La Fabrica', Barcelona (top left);

La Muralla Roja,(top right)

Models: Card and Watercolour (below)

Project :

Final Design Concept on Actual Site

Interior Design & Decoration:  
Spatial Environment Design



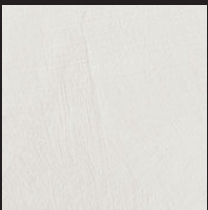

W.04 WALLS



UPHOLSTERY

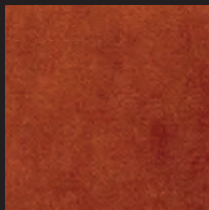

UPHOLSTERY

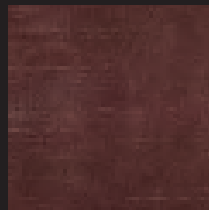

UPHOLSTERY



UPHOLSTERY

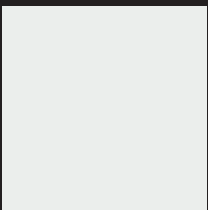

W.01 WALLS



JOINERY

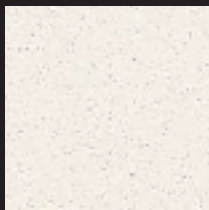

COUNTER TOP

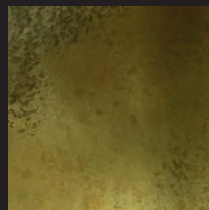

FI.09 PANELS



FI.05 FLOORS



Impression Of Reception Lobby

Project : The Barton  
Final Design Concept for Art Series Hotel  
Group  
Artist : Kathryn Del Barton

Interior Design & Decoration:  
Major Project

Floor Plan 1st Floor

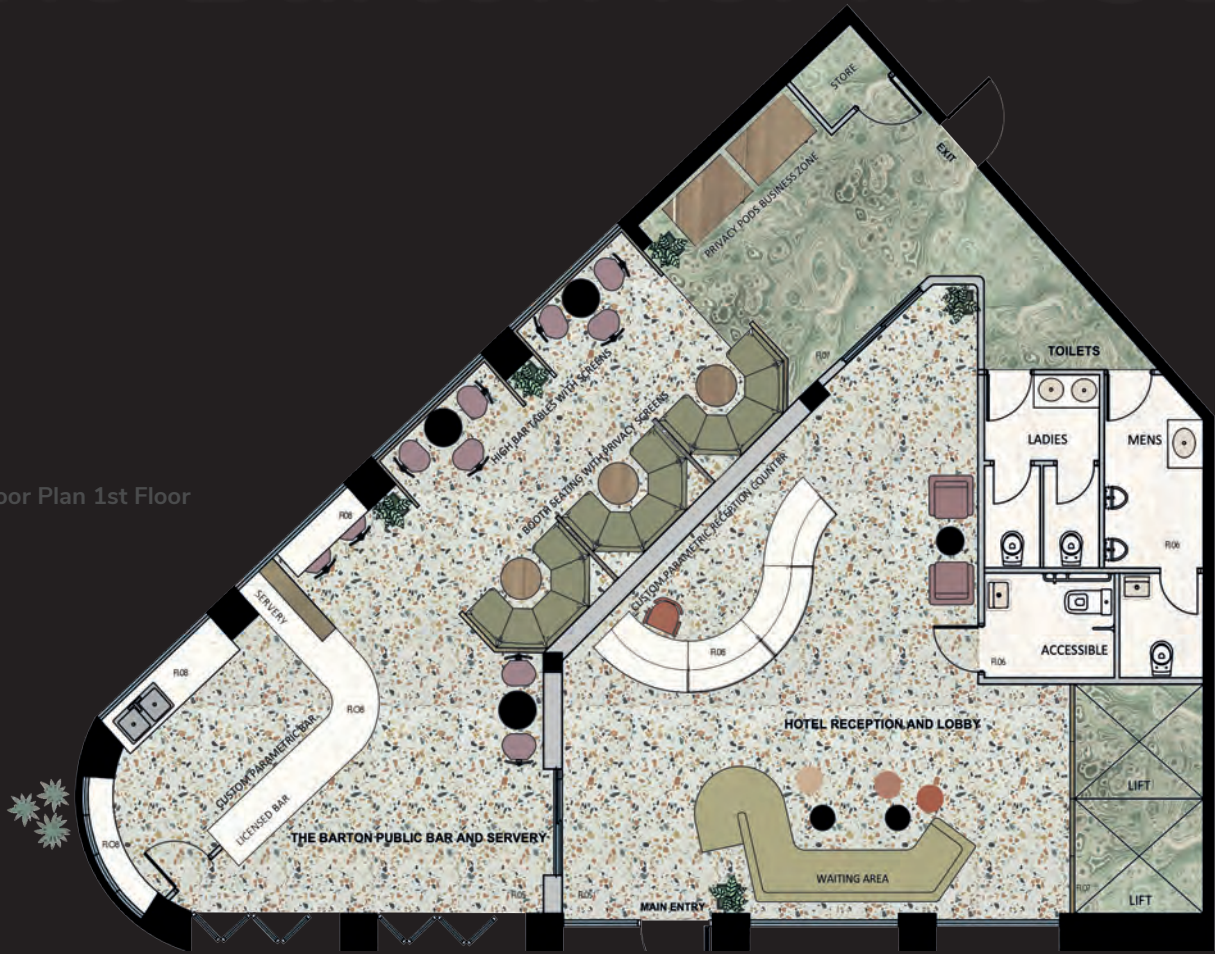

furniture and finishes.

W.03 ANISEED EGGSHELL BY PORTERS PAINT

W.04 IRISH LINEN INTERNO BY PORTERS PAINT

FN.22 ANGUI BAR STOOLS IN BORDEAUX BY TRIT HOUSE

FN.23 SOLUS BAR TABLE BY TRIT HOUSE

FN.24 SAARINEN TULIP DINING TABLE BY KNOLL

FN.27 CUSTOM PARAMETRIC BAR DESIGNED BY ZOE WILD

FI.05 MARMOREAL TERRAZZO TILES BY DZEK

FI.07 MALACHITE CARPET BY GREG NATALE

FX.04 LUSTRE SPECTRUM GLASS IN LINEN BY AXOLTYL

FX.05 VIRTRUVIAN PANELS BY GLAMORAMA @ HUB FURNITURE

FX.06 CUSTOM BOOTHS BY ZOE WILD DESIGN

L.02 TRACK LIGHTING BY LIGHTING COLLECTIVE

L.03 MID CENTURY BLOWN BUBBLE GLASS BY LIGHTING COLLECTIVE

L.03 FLUID PENDANTS BY MUUTO @ LIVING EDGE

note. ALL ARTWORKS © DEL KATHRYN BARTON

SUGGESTIVE ONLY

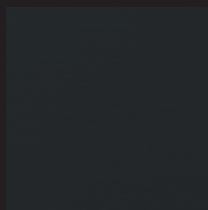

W.03 WALLS

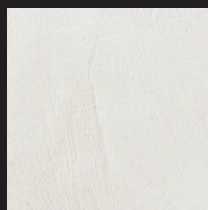

W.04 WALLS



JOINERY

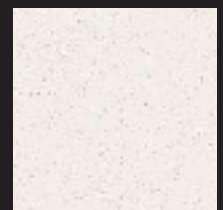

FI.08 COUNTERS



UPHOLSTERY



FX.05 SCREENS

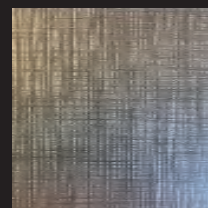

FX.04 SCREENS

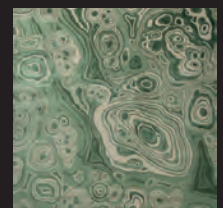

FI.07 CARPET



Impression of Hospitality



Impression of Hospitality

Project : The Barton  
Final Design Concept for Art Series Hotel  
Group

Artist : Kathryn Del Barton

Interior Design & Decoration:  
Major Project

# The Barton by Art Series



Impression Of Accommodation



WALLS

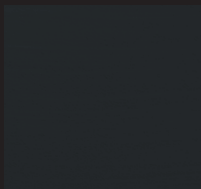

DOORS & TRIMS



CURTAINS

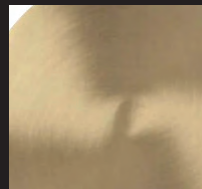

TAPWARE

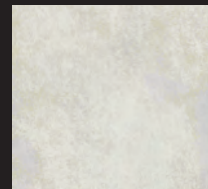

FI.02 FLOOR TILE

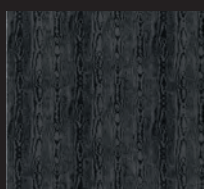

FI.01 CARPET

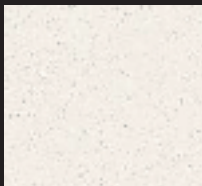

FI.08 BENCHTOPS

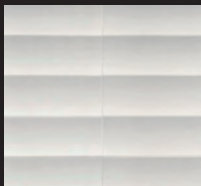

FI.09 SPLASHBACK

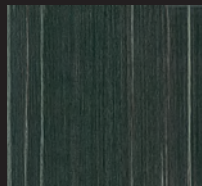

FI.10 JOINERY

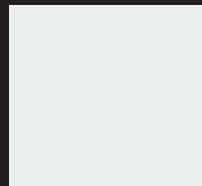

FI.11 JOINERY

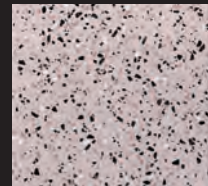

FI.03 FLOOR TILE

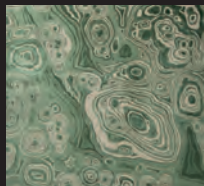

FI.07 CARPET

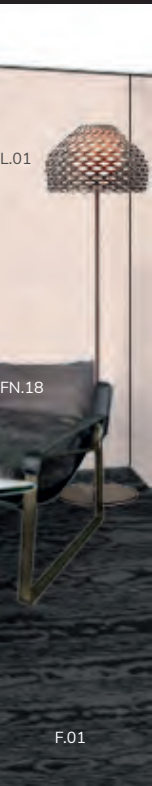

Accommodation Level Floor Plan

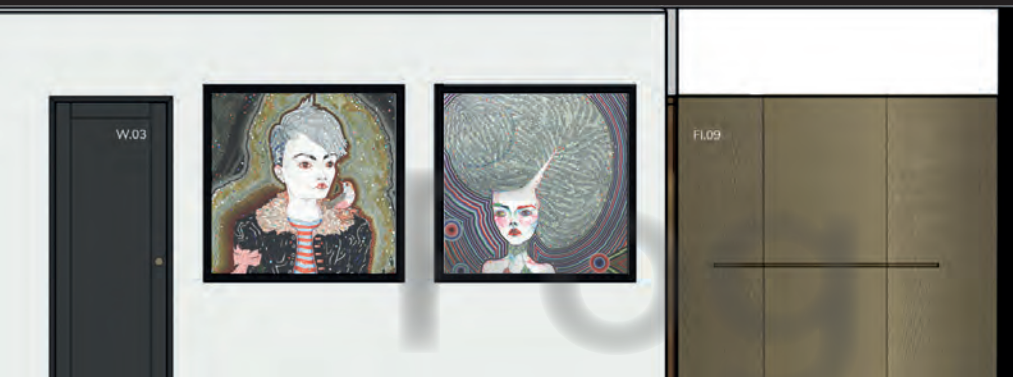

Section - Deluxe Jacuzzi Suite | Lobby | Lift

### furniture and finishes.

W.01 PETAL PINK EGG SHELL BY PORTERS PAINT

W.03 ANISEED EGG SHELL BY PORTERS PAINT

FN.01 OTIS DINING TABLE BY JARDAN

FN.02 MURPHY CHAIR BY JARDAN

FN.03 KHALIA 3 SEATER SOFA BY BISQUE TRADERS

FN.04 NOGUCHIE COFFEE TABLE @ DESIGN CRAFT

FN.05 SAUVAGE LONDA OPEN BOOK SHELF | BLACK BY LIVING BY DESIGN

FN.18 THOMAS LEATHER RECLINER BY BISQUE TRADERS

L.01 TATOU FLOOR LAMP BY LIVING EDGE

L.05 CHAIN CHANDELIER BY BISQUE FURNITURE

FL.01 MOIRE CARPET BY GREG NATALE

FL.02 ARMY CANVAS WHITE TILE BY DIESEL LIVING @ LIVING TILES

FL.03 MONDO CANDY TERRAZZO TILE BY SANCTUARY LIVING

FL.08 WHITE CONCRETE ESSASTONE BY LAMINEX

FL.07 MALACHITE CARPET BY GREG NATALE

FL.09 SHADES OF BLINDS WHITE TILES SPLASHBACK BY DIESEL LIVING

FL.10 BLACKENED LINWOOD NUANCE BY LAMINEX

FL.11 LAMINEX CALM WHITE NATURAL BY LAMINEX

note. ALL ARTWORKS © DEL KATHRYN BARTON SUGGESTIVE ONLY

Project : The Barton

Final Design Concept

Client : Art Series Hotels

Artist : Kathryn Del Barton

Interior Design & Decoration:  
Major Project